

Boomer Sooner

Sweet Caroline

Oklahoma

Kings

Ok Oklahoma!

Queens

Oklahoma Hail

OU Chant

Pep Tunes

Boomer Fanfare

Eat Em Up 1

Eat Em Up 2

Go Big Red

Oklahoma 1-3

William Tell

Crazy Train

El Toro

Mask of Zorro

Mortal Kombat

That's the Way I Like It

Zombie Nation

Kashmir

Euphonium

Boomer Sooner

Euphonium

Oklahoma

12 *f* *ff* *f* *ff* *f* *ff*

22 *f* *ff*

29 *f*

38 *ff*

46 *ff*

54 *ff*

62 *ff*

70 *sfz* *f* *sfz* *ff*

80 *subp*

88 *ff*

96 *f* *ff* *fff*

Rehearsal marks: A, B, C, D, E, F, G, H

Euphonium

OK Oklahoma

arr. John Higgins (1971)

♩ = 146

A

9

18

B

26

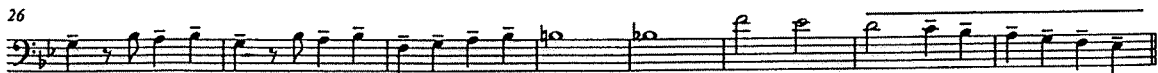

C

47

D

58

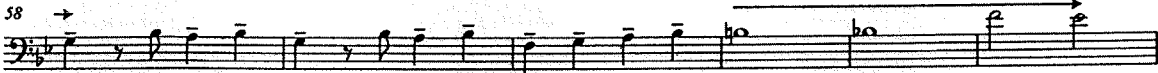

64

OKLAHOMA HAIL!

EUPHONIUM

ARR. BY ROLAND BARRETT

$\text{♩} = 124$

5

13

21

Oklahoma Hail Ending

Euphonium

Pep Tunes 2009

Baritone (B.C.)

Boomer Fanfare

Eat Em Up 1

Eat Em Up 2

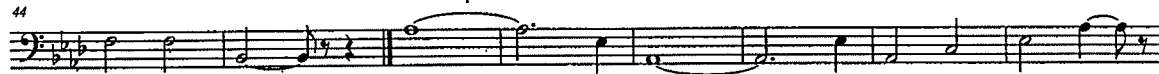

Pep Tunes 2009

2/2

2

62

2

Go Big Red

71

>

Oklahoma I

79

2

ff

ff

Oklahoma II

88

ff

Oklahoma III

96

ff

William Tell

4

107

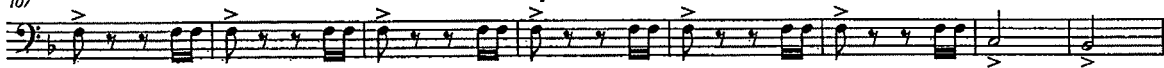

115

Crazy Train

123

131

El Toro

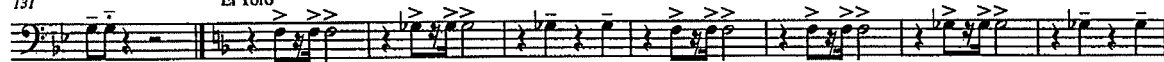

139

Mask of Zorro

147

Mortal Kombat

458

Pep Tunes 2009

166

That's The Way I Like It

174

Zombie Nation

182

187

Optional Ending

Kashmir

Pep Tunes 2009

192

197

Sweet Caroline

arr. Roland Barrett

$\text{♩} = 144$

8 **A**

16

24 **B**

34 **C**

40

fff

mf

mf

mp *mf* *sf*

ff

ff

Euphonium

KINGS 1

Strauss, Traditional, Lieber & Stoller, Jackson

arr. by Scott Boerma

Foreboding ♩ = 144

Also Sprach Zarathustra

pp *cresc. poco a poco* **A** *ff ff*

Slightly Slower Swing

♩ = 128

13 **B** *CC Ryder* *fffmp*

24 **C** *mf f ff*

35 **D** **E**

45 **F**

Fast Hillbilly Swing

♩ = 168 *Jailhouse Rock*

55 **G** *ff p ff p ff mp*

Arranged by Permission

Euphonium

KINGS 1

Slower Pop ♩ = 120
Straight 8ths

H *ff ffp ff ffp ff* **I** *Billie Jean* *ffp ff*

73 **J** *mf*

80 **K** **L** *f*

89 **M** *ff*

N *fff*

Euphonium

QUEENS

Bacharach, Ciccone, Bray, Knowles (others below)
arr. by Scott Boerma

Moderate Pop ♩ = 134

I Say a Little Prayer

Slightly Slower ♩ = 114

Express Yourself

Electro Pop ♩ = 128

Arranged by Permission
(*Run the World* by Taylor, Pentz, Van de Wall, Palmer, Nash, Knowles)

Euphonium

QUEENS

I *Run the World (Girls)*

Euphonium

OU CHANT '78

