

Boomer Sooner

Sweet Caroline

Oklahoma

Kings

Ok Oklahoma!

Queens

Oklahoma Hail

OU Chant

Pep Tunes

Boomer Fanfare

Eat Em Up 1

Eat Em Up 2

Go Big Red

Oklahoma 1-3

William Tell

Crazy Train

El Toro

Mask of Zorro

Mortal Kombat

That's the Way I Like It

Zombie Nation

Kashmir

Clarinet

Boomer Sooner

9 *f* *tr* *fp* *f* *ff*

17 (A) 4

25 (B)

30 (C) *fp* *ff* *f*

39

46 (D) *sfz* *ff*

54

62 (E) 2 *f*

70 (F) *sfz* *f* *sfz* *ff*

79 (G) *subp*

88 (H) *fp* *mf*

97 *f* *ff* *fff*

Clarinet

OK Oklahoma

arr. John Higgins (1971)

♩ = 146

A

10

B

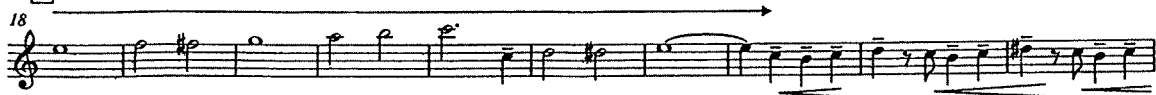

28

34

57

63

OKLAHOMA HAIL!

CLARINET I

ARR. BY ROLAND BARRETT

♩ = 124

Oklahoma Hail Ending

Clarinet in B \flat 1

The Oklahoma Hail Ending for Clarinet in B \flat 1. The music is in 4/4 time and consists of a series of eighth-note patterns. The final measure concludes with a fermata.

OKLAHOMA HAIL!

ARR. BY ROLAND BARRETT

$\text{♩} = 124$

ff *f*

5

ff

13

21

Clarinet in B \flat 2

Oklahoma Hail Ending

ff *ff*

Pep Tunes 2009

Clarinet in B \flat

Boomer Fanfare

Eat Em Up 1

Eat Em Up 2

Pep Tunes 2009

32 **2**

62 **2**

Go Big Red

71

79 Oklahoma I

87 Oklahoma II *ff*

95 Oklahoma III *ff*

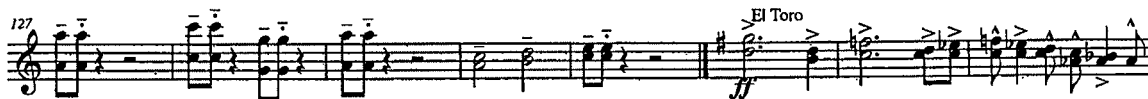
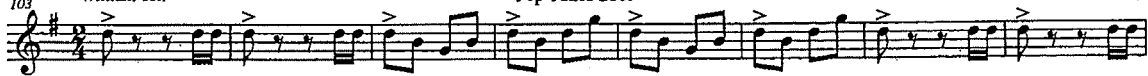

4
751 + CL 2 Pep Tunes 2009
mf *f*

159 *ff*

That's The Way I Like It
167

175 Zombie Nation

183

187 Optional Ending Kashmir

Pep Tunes 2009

191

195

Clarinet in Bb 1

Sweet Caroline

arr. Roland Barrett

♩ = 144

8 **A** *ff*

mp

14

19

24 **B** *8va*

p *mp* *mf* *f* *fp*

34 **C** *ff*

40 *ff*

Saxophone in Bb 2

Sweet Caroline

arr. Roland Barrett

$\text{♩} = 144$

Clarinet

KINGS 1

Strauss, Traditional, Lieber & Stoller, Jackson

(Elvis Presley & Michael Jackson)

arr. by Scott Boerma

Foreboding $\text{♩} = 144$

Also Sprach Zarathustra

pp *cresc. poco a poco*

f *ff*

A

Slightly Slower Swing

$\text{♩} = 128$

B CC Ryder 7

C **D** **E**

F **G** **H**

Fast Hillbilly Swing

$\text{♩} = 168$

Jailhouse Rock 5

Arranged by Permission

Clarinet

KINGS 1

Slower Pop $\text{♩} = 120$
Straight 8ths

I Billie Jean

J **K** **L**

M **N**

Clarinet

QUEENS

Bacharach, Ciccone, Bray, Knowles (others below)
arr. by Scott Boerma

Moderate Pop $\text{♩} = 134$

I Say a Little Prayer

(Aretha, Madonna, Beyonce)

Arranged by Permission

(*Run the World* by Taylor, Pentz, Van de Wall, Palmer, Nash, Knowles)

Clarinet

QUEENS

Electro Pop $\text{♩} = 128$

Run the World (Girls)

B♭ Clarinet

OU CHANT '78
