

Boomer Sooner

Sweet Caroline

Oklahoma

Kings

Ok Oklahoma!

Queens

Oklahoma Hail

OU Chant

Pep Tunes

Boomer Fanfare

Eat Em Up 1

Eat Em Up 2

Go Big Red

Oklahoma 1-3

William Tell

Crazy Train

El Toro

Mask of Zorro

Mortal Kombat

That's the Way I Like It

Zombie Nation

Kashmir

Trombone 2

# Boomer Sooner

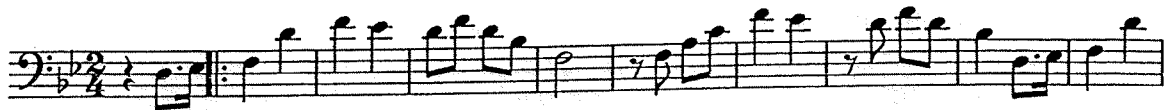

- Staff 1: *f*, *ff*, *f*, *ff*, *f*, *ff*
- Staff 2: *ff*, *f* (with circled A)
- Staff 3: *f* (with circled B)
- Staff 4: *ff*, *f* (with circled C)
- Staff 5: *ff*
- Staff 6: *ff* (with circled D)
- Staff 7: *ff*
- Staff 8: *sfz*, *f*, *sfz*, *ff* (with circled E)
- Staff 9: *subp* (with circled G)
- Staff 10: *fp* (with circled H)
- Staff 11: *f*, *fff*

Oklahoma

12 *f* *ff* *f* *ff* *f* *ff*

22 *f* *ff*

29 *ff* *f*

38 *ff*

46 *ff*

54 *ff*

62 *ff*

70 *sfz* *f* *sfz* *ff*

80 *subp*

88 *fp*

96 *f* *fff*

## Trombone

## OK Oklahoma

arr. John Higgins (1971)

♩ = 146

A

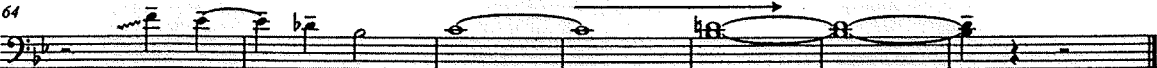
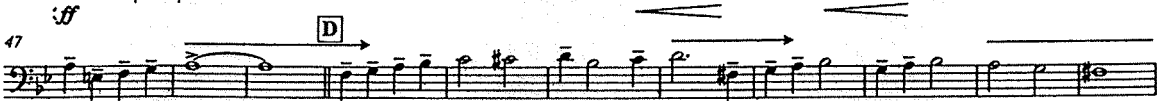
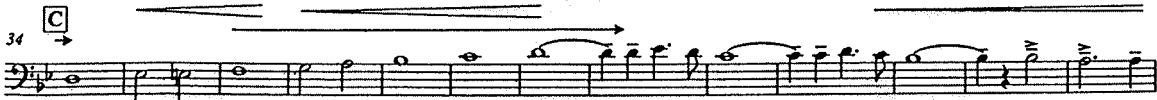
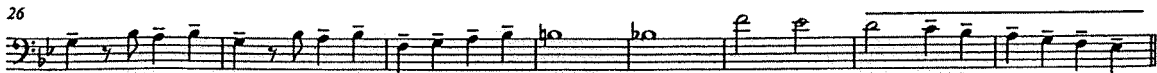
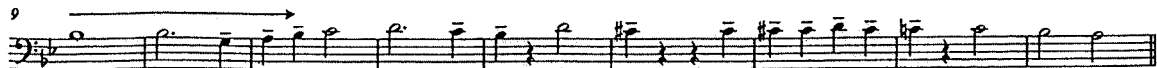

# OKLAHOMA HAIL!

TROMBONE 2

ARR. BY ROLAND BARRETT

$\text{♩} = 124$

The main musical score for Trombone 2 consists of four staves of music. The first staff begins with a dynamic marking of *ff* and a measure rest box containing the number 5. The second staff has a measure rest box containing the number 13 and a dynamic marking of *ff*. The third staff has a measure rest box containing the number 21. The fourth staff begins with a measure rest box containing the number 22 and ends with a wavy line indicating a flourish or end of phrase.

Trombone 2

## Oklahoma Hail Ending

The ending musical score for Trombone 2 consists of a single staff of music. It begins with a dynamic marking of *ff* and features several slanted lines indicating phrasing or breath marks.

# Pep Tunes 2009

## Trombone 2 Boomer Fanfare

Pep Tunes 2009

52

2

2

2

52

62

2

62

71

Go Big Red

2

71

79

Oklahoma 1

2

79

88

Oklahoma II

ff

88

96

Oklahoma III

ff

96

William Tell

107

## Pep Tunes 2009

3

115

## Crazy Train

123

## El Toro

131

## Mask of Zorro

139

## Mortal Kombat

147

462

Pep Tunes 2009

That's The Way I Like It

170

178

Zombie Nation

186

Optional Ending

Kashmir

194

# Trombone 2

# KINGS 1

Strauss, Traditional, Lieber & Stoller, Jackson

(Elvis Presley & Michael Jackson)

arr. by Scott Boerma

## Foreboding $\text{♩} = 144$

Also Sprach Zarathustra

pp cresc. poco a poco **A** ff ff

## Slightly Slower Swing

$\text{♩} = 128$

13 **B** CC Ryder mp

24 **C** mf f ff

33 **D**

43 **E** **F**

## Fast Hillbilly Swing

$\text{♩} = 168$

Jailhouse Rock

53 **G** ff p ff p ff

Arranged by Permission

# Trombone 2

# KINGS 1

Slower Pop  $\text{♩} = 120$   
Straight 8ths

63 **H** mp ff ffp ff ffp ffp

**I** Billie Jean **J** ff mf

80 **K** **L** f

90 **M** ff

**N** ff

# Trombone 2

# QUEENS

Bacharach, Ciccone, Bray, Knowles (others below)  
arr. by Scott Boerma

Moderate Pop ♩ = 134

*I Say a Little Prayer*

Slightly Slower ♩ = 114

Electro Pop ♩ = 128

Arranged by Permission  
(*Run the World* by Taylor, Pentz, Van de Wall, Palmer, Nash, Knowles)

# Trombone 2

# QUEENS

Trombone

# OU CHANT '78
