

Boomer Sooner

Sweet Caroline

Oklahoma

Kings

Ok Oklahoma!

Queens

Oklahoma Hail

OU Chant

Pep Tunes

Boomer Fanfare

Eat Em Up 1

Eat Em Up 2

Go Big Red

Oklahoma 1-3

William Tell

Crazy Train

El Toro

Mask of Zorro

Mortal Kombat

That's the Way I Like It

Zombie Nation

Kashmir

Trumpet 2

Oklahoma

f *fp* *f* *ff*

9 *f* *ff* *ff*

17 (A) 6 (B) *fp* *ff*

29 (C) *fp* *ff*

38 *f*

46 (D) *sfz* *ff*

54

62 (E) 2 *f*

70 (F) *sfz* *f* *sfz* *ff*

79 (G) *subp*

88 (H) *fp* *mf*

97 *f* *ff* *fff*

Trumpet 2

OK Oklahoma

arr. John Higgins (1971)

♩ = 146

A

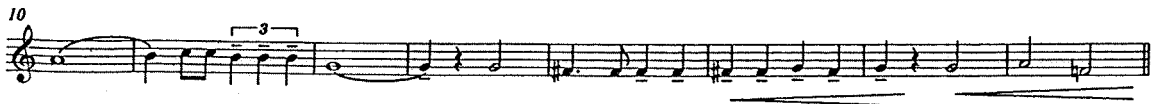
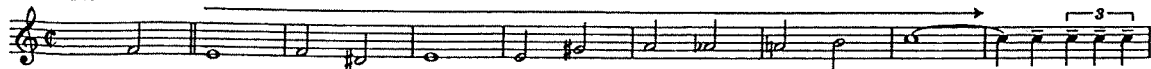

B

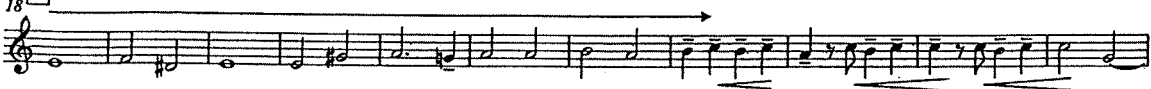

D

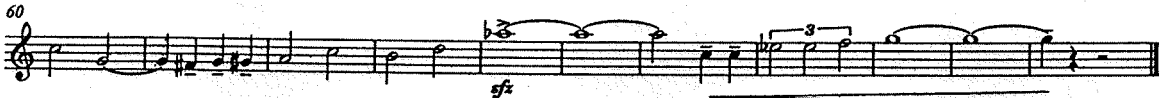

OKLAHOMA HAIL!

TRUMPET 2

ARR. BY ROLAND BARRETT

$\text{♩} = 124$

Trumpet in B \flat 2

Oklahoma Hail Ending

Pep Tunes 2009

Trumpet in B \flat 2

Boomer Fanfare

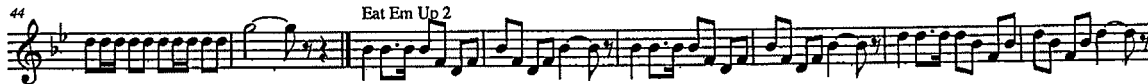

Pep Tunes 2009

32 **2**

62 **2**

71 **Go Big Red**

79 **Oklahoma I**

ff

87 **Oklahoma II**

ff

95 **Oklahoma III**

ff

103

William Tell

Pep Tunes 2009

3

111

Crazy Train

119

127

El Toro

135

Mask of Zorro

143

Mortal Kombat 4

434

Pep Tunes 2009

162

That's The Way I Like It

170

Zombie Nation

178

186

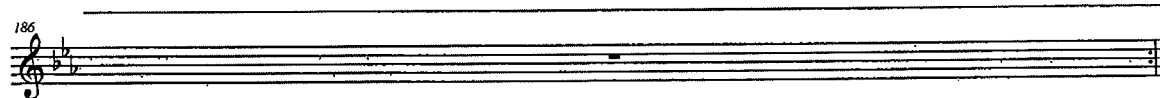

187

Optional Ending

Kashmir

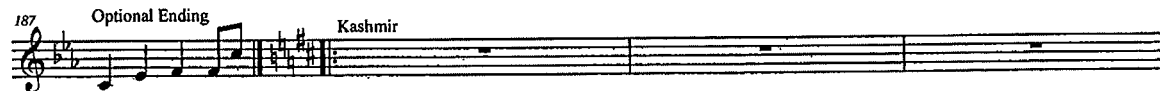

191

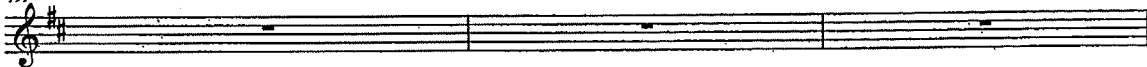

194

Sweet Caroline

Trumpet in Bb 2

arr. Roland Barrett

♩ = 144

Trumpet 2

KINGS 1

Strauss, Traditional, Lieber & Stoller, Jackson
arr. by Scott Boerma

Foreboding $\text{♩} = 144$

Also Sprach Zarathustra

Slightly Slower Swing

$\text{♩} = 128$

Fast Hillbilly Swing

Jailhouse Rock $\text{♩} = 168$

Slower Pop $\text{♩} = 120$
Straight 8ths

Arranged by Permission

Trumpet 2

KINGS 1

Trumpet 2

QUEENS

Bacharach, Ciccone, Bray, Knowles (others below)

arr. by Scott Boerma

Moderate Pop ♩ = 134

I Say a Little Prayer

A

Slightly Slower ♩ = 114

Arranged by Permission
(*Run the World* by Taylor, Pentz, Van de Wall, Palmer, Nash, Knowles)

Trumpet 2

QUEENS

Electro Pop ♩ = 128

Run the World (Girls)

I

J

Trumpet 2

OU CHANT '78

