

Boomer Sooner

Sweet Caroline

Oklahoma

Kings

Ok Oklahoma!

Queens

Oklahoma Hail

OU Chant

Pep Tunes

Boomer Fanfare

Eat Em Up 1

Eat Em Up 2

Go Big Red

Oklahoma 1-3

William Tell

Crazy Train

El Toro

Mask of Zorro

Mortal Kombat

That's the Way I Like It

Zombie Nation

Kashmir

Trumpet 3

# Boomer Sooner

Trumpet 3

Oklahoma

9 *f* *fp* *f* *ff*

17 (A) *f* *ff* *ff*

25 (B)

30 (C) *fp* *ff* *f*

39

46 (D) *sfz* *ff*

54

62 (E) 2 *f*

70 (F) *sfz* *f* *sfz* *ff*

79 (G) *subp*

88 (H) *fp* *mf*

97 *f* *ff* *fff*

## Trumpet 3

## OK Oklahoma

arr. John Higgins (1971)

$\text{♩} = 146$

**A**

10

18 **B**

29 **C**

39

50 **D**

60

# OKLAHOMA HAIL!

TRUMPET 3

ARR. BY ROLAND BARRETT

♩=124

13

21

22

## Oklahoma Hail Ending

Trumpet in B $\flat$  3

# Pep Tunes 2009

Trumpet in B $\flat$  3

## Boomer Fanfare

Pep Tunes 2009

32 **2**

62 **2**

71 Go Big Red

79 Oklahoma I **ff**

87 Oklahoma II **ff**

95 Oklahoma III **ff**

103

## William Tell

Pep Tunes 2009

3

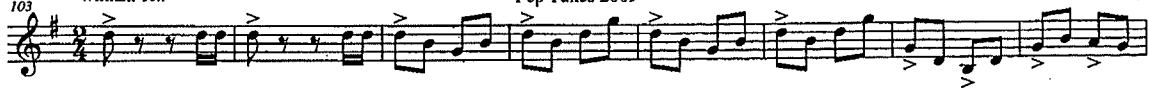

111

## Crazy Train

119

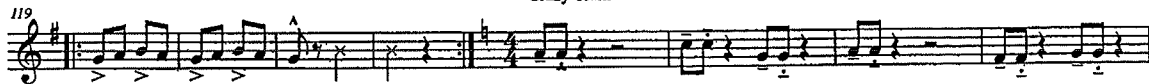

127

## El Toro

135

## Mask of Zorro

143

## Mortal Kombat

4<sub>54</sub> **Pep Tunes 2009**  
*mf* *f*

162 **That's The Way I Like It**  
*ff*

170

178 **Zombie Nation**

186

187 **Optional Ending** **Kashmir**

191

194

## Sweet Caroline

arr. Roland Barrett

♩ = 144

Trumpet 3

KINGS 1

Strauss, Traditional, Lieber & Stoller, Jackson

arr. by Scott Boerma

Foreboding  $\text{♩} = 144$

Also Sprach Zarathustra

(Elvis Presley & Michael Jackson)

pp *cresc. poco a poco* *f* *ff* **A**

Slightly Slower Swing

$\text{♩} = 128$

**B** CC Ryder **C** 8

*f* **D** *f*

*ff* **E**

**F** **G** Fast Hillbilly Swing

Jailhouse Rock  $\text{♩} = 168$

*ff* **H**

*ff* **I**

Arranged by Permission

Trumpet 3

KINGS 1

Slower Pop  $\text{♩} = 120$   
Straight 8ths

*ff* **J** **K** *ff* **L** *mf* *f*

*ff* **M** *ffz* **N** *fff*

*fff*

# Trumpet 3

Moderate Pop ♩ = 134

*I Say a Little Prayer*

# QUEENS

Bacharach, Ciccone, Bray, Knowles (others below)

arr. by Scott Boerma

(Aretha, Madonna, Beyonce)

**A**

**B**

**C** *Express Yourself*

**D**

**E**

**F**

**G**

**H**

Arranged by Permission  
(*Run the World* by Taylor, Pentz, Van de Wall, Palmer, Nash, Knowles)

# Trumpet 3

Electro Pop ♩ = 128

*Run the World (Girls)*

# QUEENS

**I**

**J**

**K**

**L**

**M**

**N**

**O**

Trumpet 3

# OU CHANT '78

